

ARRANGED BY TALBOT TOURS FOR THE ELECTRICAL RETIREES

PANAMA CANAL

Full Transit through the canal!

15 night cruise aboard the
ISLAND PRINCESS

San Francisco to Ft. Lauderdale

**** Featuring Princess exclusive****

****“2-Day Canal Experience”***



October 6-21 , 2010



Escorted by:

Ken Breckenridge (707) 643-4139

YOUR CRUISE INCLUDES:

- Local Transfer to Pier 35
- & return transfer from Bay Area Airport
 - One Way Air Transportation from Fort Lauderdale to Bay Area
 - {Return to Bay Area VIA Amtrak is an option to flying home.}
- 15 Night Luxury Cruise Aboard the ***Island Princess***
 - Shipboard Meals and Entertainment (excludes specialty restaurant cover charges)
 - Luggage Handling for One Suitcase Per Person (excludes any airline baggage fees)
 - All Transfers Between the Airport, Ship and Pier
 - All Driver and porter Gratuities
 - All Applicable Taxes Including Air and Port Taxes
 - Pre-Trip Orientation

Talbot Tours Travel Gift

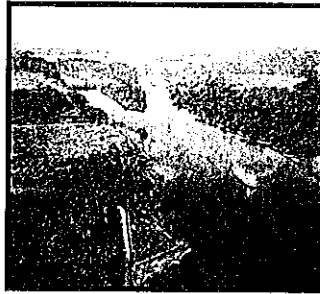

DEPOSIT:

\$400.—\$600. per person based on category. Due at time of sign up.
Early bookings get the best cabins!

FINAL PAYMENT DUE:

July 1, 2010

CONTACT:

Ken Breckenridge (707) 643-4139
or Talbot Tours ~ (408) 879-0101 or
(800) 662-9933

MAKE CHECKS

PAYABLE TO:

Talbot Tours Trust Account

***Visa, Mastercard, American Express and Discover are accepted for deposit and final payment.*

DOCUMENTATION <> Proof of citizenship is required for travel. For U.S. citizens a U.S. passport is required. The Passport expiration date must not occur within six (6) months of the voyage termination date. Non-U.S. citizens residing in the United States must show a valid Alien Registration (green) cards prior to boarding the vessel. All others must show valid passports and any other required visas prior boarding the vessel. Please check with your local consulate to determine documentary requirements.

TOUR CONDITIONS <> This tour is based upon current tariffs and is therefore subject to change prior to departure. Items not included on this tour are those of a personal nature. Price is subject to a certain minimum number of participants. Should minimum not be met, price is subject to increase. Space is limited and will be assigned on a first come, first served basis. There will be no refunds for any unused portions of tour. Talbot Tours, Inc., reserves the right to make any necessary changes or modifications to comply with current conditions at time of departure. Any deviations to departure or return flights/itinerary must be requested at time of sign up. **Airfare is based on 2009 Senior, Group rates**, non-seniors may be subject to additional cost. Rates are subject to change based on tariffs in effect at the time of departure. Talbot Tours, Inc., the tour operator, acts solely as an agent in arranging for transportation, hotel accommodations and other services and does not assume any liability for injury, damage, loss or accident, or delay due to act or default of any company or person engaged in transporting passengers or rendering other services. **CST #1009435-40**

Your Panama Canal Itinerary

OCT 6 <> SAN FRANCISCO <> Your adventure begins with a transfer to pier 35 to board the *ISLAND PRINCESS*, your home for the next 16 days. Find your stateroom, settle in, then get out on deck to wave goodbye as you sail beneath the Golden Gate.

OCT 7 & 8 <> AT SEA

OCT 9 <> CABO SAN LUCAS <> Situated at the very tip of the world's longest peninsula, Cabo San Lucas calmly watches the cool Pacific Ocean merge with the Sea of Cortez. Once you experience its crystal clear waters and beaches, you'll understand why this once sleepy Baja cannery village transformed into a popular international resort. According to legend, pirates stashed their treasures in the secluded coves at the tip of Baja California. Search as you may for plundered gold, today's treasures are found in the black coral jewelry fashioned by local artisans.

OCT 10-12 <> AT SEA

OCT 13 <> PUNTARENAS, COSTA RICA <> Costa Rica's major Pacific port on the Gulf of Nicoya provided visitors with the opportunity for trips unto Costa Rica's interior, renowned for its unspoiled nature and beautiful scenery.

OCT 14 <> AT SEA

OCT 15 <> PUERTO AMADOR <> You'll have 2 full days to experience the Panama Canal Region with Princess's exclusive "2-day Canal Experience." Today you have a variety of excursions to choose from—take a ride on the Panama Canal Railway, or tour gorgeous Soberania National Park rainforest. Visit an authentic Embera Indian village, or explore the colonial splendor of the capital, Panama City.

OCT 16 <> PANAMA CANAL <> All day cruising this engineering marvel. Considered one of man's greatest accomplishments and often called

the eighth wonder of the world, it is fifty-one miles in length and cuts through the sheer granite of the continental divide. The canal took over 10 years, and 382 million early 20th-century dollars to complete. After nearly 100 years in operation, more than 1 million ships have passed through it's locks between the Pacific and Atlantic oceans.

OCT 17 <> CARTAGENA <> Stop at Cartagena, once a fortified bastion for the treasures of the Spanish Main, known for it's zealously preserved historic fortresses. Take one of the many optional shore excursions and explore the impressive Plaza Bolivar and Inquisition Palace. Make sure you save time to shop for prized Colombian Emeralds.

OCT 18 <> ARUBA <> This balmy Caribbean island is a study in contrast. Its arid interior is dotted with cactus and windswept divi-divi trees, while secluded coves and sandy beaches form its coast. Aruba's long and colorful heritage is reflected in its dialect, called Papeamento, it's a combination of Spanish, French, Portuguese, Dutch, African and English.

OCT 19 & 20 <> AT SEA

OCT 21 <> FORT LAUDERDALE, FLORIDA <> Disembark today bringing with you wonderful memories of this spectacular cruise. Transfer to the Ft. Lauderdale airport for your return flight. Upon arrival, your transfer home is provided.

WELCOME HOME!

{PASSPORTS ARE REQUIRED}

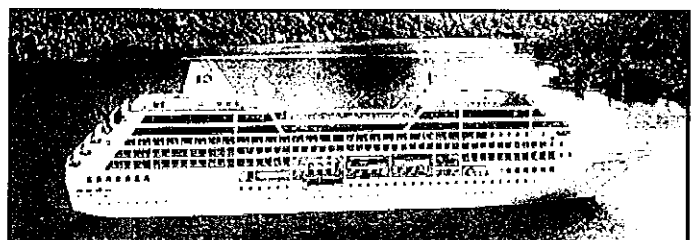

OPTIONAL CANCELLATION PROTECTION <> This Optional Insurance provided by Trip Mate includes: Trip Cancellation and Trip Interruption for Medical Reasons, Emergency Medical Transportation and Travel Delay. The Insurance also includes Travel Accident, Sickness and Baggage Insurance. All premiums are non-refundable. Please note: Payment for insurance must be made within 14 days of deposit to qualify for the Pre-existing Condition Waiver Option. This insurance is available with your deposit and is highly recommended. All premiums are non-refundable.

CANCELLATION POLICY <> Cancellations received 90-60 days prior to the trip will be assessed the full brochure deposit, PLUS any air cancellation penalties, per person. Cancellations received 59-30 days prior to departure will be assessed 50% of the total price, PLUS any air penalties. Cancellations received 29-17 days will be assessed 75% of the total price, PLUS any air penalties. Cancellations received within 16 days will receive NO REFUND.



Make All Checks Payable To: Talbot Tours Trust Account
Mail All Checks To: Ken Breckenridge, 220 Scenic Dr. Vallejo CA 94591

A Deposit Is Enclosed In The Amount Of \$_____ for _____ #of People.

Name: _____ Birth Date: _____
(full name as appears on passport- First, Middle, Last)

Roommate: _____ Birth Date: _____

Address : _____ City : _____ Zip : _____

Telephone # : _____ Cell # _____

Email Address: _____

Dining: _____ 1st _____ 2nd _____ Personal Choice Category: _____ 1st choice _____ 2nd choice

Past Passenger # _____

Passport# _____ exp.date: _____ Passport# _____ exp.date: _____

(Prices per person including return air.) Check one box & circle column	<u>"K"</u> Inside	<u>"D"</u> Oceanview	<u>"BC"</u> Balcony	<u>"BA"</u> Balcony	<u>"AB"</u> Minisuite
Cruise Package Price	\$2675.	\$2990.	\$3165.	\$3255.	\$3610.
<input type="checkbox"/> Deposit with Insurance Each	\$639.	\$689.	\$799.	\$819.	\$949.
<input type="checkbox"/> Deposit without Insurance Each	\$400.	\$450.	\$500.	\$520.	\$600.
Insurance premium amount.	(\$239.)	(\$239.)	(\$299.)	(\$299.)	(\$349.)
<input type="checkbox"/> Optional Amtrak Return (seat)	\$100.	\$100.	\$100.	\$100.	\$100.

**** Sleeper accommodation on Amtrak on request, and at additional cost. Return by Amtrak takes approx. 4 days.**

I/We do not wish to purchase travel insurance, and I/we assume Full responsibility for all penalties should I/we cancel for any reason.

Balance due will be billed at time of final payment **July 1, 2010**

Credit Card # : _____ Exp.: _____ or Check # : _____

Signature : _____ Date: _____

Nicknames for name badges _____

Special Requests: _____

Electrical Retirees <> Princess Panama Canal <> October 6-21, 2010 <> 010078 IC